

# Whakatāne District Licensing Committee

25A/OFF/20030/2025

## OFF LICENCE

*Sections 17 to 20, and 64, Sale and Supply of Alcohol Act 2012*

**PURSUANT** to the Sale and Supply of Alcohol Act 2012 (the Act), **JKTO HOLDINGS LIMITED (the licensee)** is authorised to sell alcohol on the premises situated at **141B COMMERCE STREET** and known as **WHAKATĀNE SUPER LIQUOR**, to any person for consumption off the premises and to supply alcohol free, as a sample, for consumption on the premises.

The licensee is also authorised to sell alcohol on or from the premises and deliver it somewhere else.

The authority conferred by this licence must be exercised through a manager or managers appointed by the licensee in accordance with Subpart 7 of Part 2 of the Act.

### CONDITIONS

This licence is subject to the following conditions:

- (a) Alcohol may be sold on, and delivered from, the premises for consumption off the premises, or supplied free as a sample for consumption on the premises, only on the following days and hours:

**Monday to Saturday, 0800 to 2200hrs**  
**Sunday, 0800 to 2100hrs**

- (b) No alcohol is to be sold or delivered on Good Friday, Easter Sunday, Christmas Day, or before 1:00pm on Anzac Day:
- (c) A properly appointed certificated or Acting or Temporary Manager must be on duty at all times, within the licensed area, when the premises are open for the sale and supply of alcohol and their full name must be on a sign prominently displayed in premises.
- (d) While alcohol is being supplied as a free sample, water is to be provided to patrons free of charge at the place where the samples are being supplied.
- (e) The Licensee must have available for consumption off the premises, at all times when the premises are open for the sale and supply of alcohol, a reasonable range of non-alcoholic and low-alcohol beverages and offered at a reasonable price.
- (f) The whole (or each of the following parts) of the premises is designated as a supervised area.
- (g) The following steps must be taken to ensure that the provisions of the Act relating to the sale of alcohol to prohibited persons are observed:
- Staff must be trained in their responsibility to prevent sale of alcohol to minors or intoxicated people.
  - Signage displayed at every point of sale detailing restrictions on the sale and supply of alcohol to minors and intoxicated persons;
  - At the principal entrance to the premises, so as to be easily read by people immediately outside the premises, a sign stating the ordinary hours of business during which the premises will be open for sale of alcohol;
  - A copy of the licence attached to the inside of the premises so as to be easily read by people entering each principal entrance.
- (h) The following steps must be taken to promote the responsible consumption of alcohol:
- The premises Social Responsibility Policy must be on display and being implemented at all times when alcohol is available for purchase.
- (i) Water will be free and available during any tastings held at the premises.

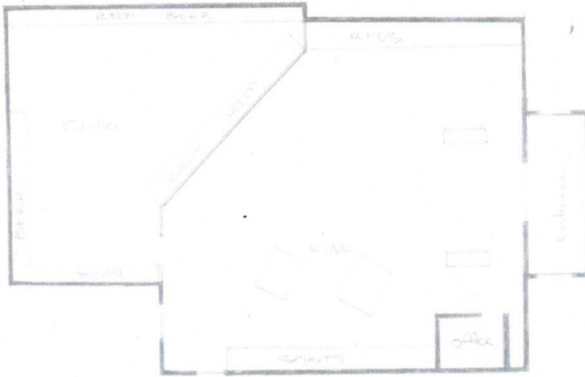
**PREMISES PLAN****PRINCIPAL ENTRANCE**

A copy of this licence must be displayed at the principal entrance to the premises. The entrance from **COMMERCE STREET, WHAKATĀNE** is designated as the principal entrance.

**DURATION**

Subject to the requirements of the Act relating to the payment of fees, and to the provisions of the Act relating to the suspension and cancellation of licences, this licence continues in force –

- (a) Until **10 October 2028**; or.
- (b) If an application for the renewal of the licence is duly made, until the application is determined; or.
- (c) If the licence is renewed, until the close of the period for which it is renewed.

NOTE: this licence shall expire on the same expiry date (or anniversary) as that of the licence it replaces or, if renewed, of the most recent renewal certificate.

**ADVICE TO APPLICANTS**

It is the licence holder's responsibility to note the expiry date for this licence and to ensure any renewal application is lodged prior to the expiry date.

This Licence replaces Licence number 25A/OFF/20030/2022 issued by the Whakatāne District Licensing Committee

DATED at Whakatane this 24 day of September 2025.

SECRETARY  
WHAKATĀNE DISTRICT LICENSING COMMITTEE